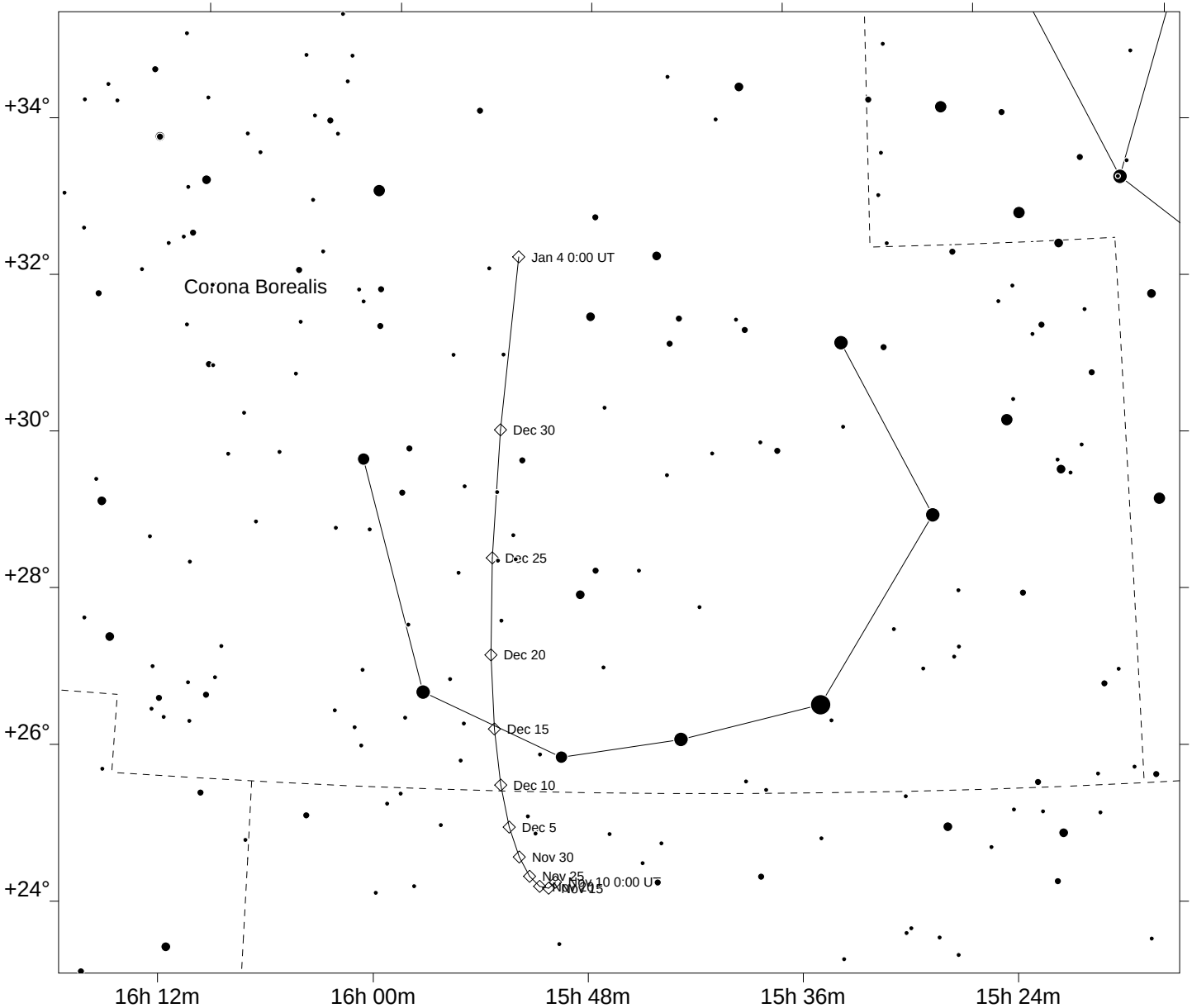
Corona Borealis
Jan 4 0:00 UT
Dec 30
Dec 25
Dec 20
Dec 15
Dec 10
Dec 5
Nov 30
Nov 25
Nov 20
Nov 15
Nov 10 0:00 UT
+34°
+32°
+30°
+28°
+26°
+24°
16h 12m
16h 00m
15h 48m
15h 36m
15h 24m